

## GENERAL INFORMATION

If you are a Christian, we invite you to join us in receiving the Lord's Supper. When the bread and juice are passed to you, partake at that time and then pass the trays.

### **Baptism and Membership**

Each week we invite people to meet the pastor and other leaders after the service for prayer or more information about baptism and membership. This takes place in the middle aisle, between the upper & lower sections of the auditorium.

### **Cell phones**

Please help us by silencing your cell phones. This will allow you to focus fully on your worship experience and allow others to do the same.

### **Sunday Mornings**

8:15 AM - Living Creek Café open  
8:30 & 10:00 AM - Worship Service  
8:30 & 10:00 AM - Bible Classes (nursery through 3 years)  
in the Dance Studio, to the left of the Auditorium stage  
10:00 AM - Bible Classes (4 years-Pre-K) in room B111  
10:00 AM - Children's Worship (grades K-4) in room B109  
10:00 AM - Pre-teen Worship (grades 5-6) in room B106

For more information stop by the Welcome Center.

### **Offices**

Monday - Friday, 8:30 AM - 4:30 PM  
4820 W Court Street, Monee, IL 60449  
708.672.6515 Website: livingcreek.org

**The Well** is located at 4840 W Court Street in Monee.

(Note: this is not a mailing address.)

### **Personal Daily Worship**

We have Bible Reading Guides and offer personal sessions on how to develop a prayer life. We want to help you develop a personal worship and prayer time. **2019 Bible Reading Guides** are available at the Welcome Center.

### **Small Groups**

Small Groups meet in homes during the week for fellowship, care and spiritual growth. They provide a great opportunity to connect. **Want more information? Let us know on your Communication Card.**

## **Today's Message: Randy Roberts**

### **Explore God**

#### **Is Jesus Really God?**

**Isaiah 53:1-6 (page 505 in the Auditorium Bible)**

**By the testimony of Jesus, He is either God, or a fraud. There is no logical middle ground.**

#### **What was said before Jesus? - Prophecy**

In the Garden of Eden – *“And I will put enmity between you and the woman, and between your offspring and hers; he will crush your head, and you will strike his heel”* (Genesis 3:15).

To Abraham – *“I will bless those who bless you, and whoever curses you I will curse; and all peoples on earth will be blessed through you”* (Genesis 12:3).

Through Isaiah - *“He was pierced for our transgressions, he was crushed for our iniquities; the punishment that brought us peace was on him, and by his wounds we are healed”* (Isaiah 53:5).

#### **What was said by Jesus? - Testimony**

*“I and the Father are one”* (John 10:30).

*“I am the way and the truth and the life. No one comes to the Father except through me”* (John 14:6).

“A man who was merely a man and said the sort of things Jesus said would not be a great moral teacher. He would either be a lunatic, on the level with the man who says he is a poached egg, or else he would be the Devil of Hell. You must make your choice.” C.S. Lewis

#### **What was said after Jesus? - Witnesses/Martyrs**

By Peter – *“Salvation is found in no one else, for there is no other name under heaven given to mankind by which we must be saved”* (Acts 4:12).

By Paul - *“For there is one God and one mediator between God and mankind, the man Christ Jesus”* (1 Timothy 2:5).

Who do you say Jesus is?



*Our mission is to help people follow Jesus.*

### **Welcome to Living Creek!**

If this is your first time with us, please visit the Welcome Center to receive a gift and general information.

Please fill out the enclosed Communication Card to share any contact information, praises or prayer requests, and place it in the offering bag during the service.

## **Message Series:**



### **Is Jesus Really God?**

**February 10, 2019**

## FELLOWSHIP OPPORTUNITY

Join us for a **Family Fun Night with Friends from Living Creek** at the Glenwood-Lynwood Roller Rink on **Tuesday, February 12** from **6-8:30 PM**. For \$24, a family of 4 gets 4 sets of skates, a whole pizza, and a pitcher of pop. Individually, for \$6 you get skates, a slice of pizza, and a pop. For questions, contact Dana Heaver at 815.545.4684.

## YOUTH

 **The Well** meets every Sunday from **6-8 PM** at The Well, 4840 W Court ST, in Monee. All MS & HS students, in 6th-12th grades, are welcome.

## CHILDREN

 **The Wave** is a mid-week program for children ages 6-11 (1st-5th grades), meeting from **6:15-7:30 PM** on the **2nd & 4th Wednesday**. Contact the Church Office at 708.672.6515 for more information.

## GREATER THINGS

 The Greater Things fund balance is \$36,524.

## BIBLE STUDY FOR ALL

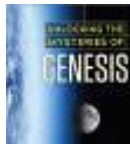
 **Unlocking the Mysteries of Genesis** is a study of how modern science confirms God's Genesis creation. The Brothers in Arms men's group has been studying this topic and now this Bible Study is **open to all, including students**. If you are interested, please note on your Communication Card or contact Rich Ross at [ross@auborncorp.com](mailto:ross@auborncorp.com) or 708.774.1364.

## PRAY FOR THE GRIEVING

Please pray for the family of Francisca Rodriguez, Miriam Pustaver's sister.

## THANK YOU

 During a time like this, we realize how much our friends really mean to us. Your expressions of sympathy will always be remembered. - Veronica & the Shanks family

## LOOKING AHEAD



Sunday, **February 17**, we will begin **Family2Family (F2F)** box collection for World Compassion Network (WCN). There will be a different packing list this year compared to previous years. More details will be shared on February 17. The boxes must be returned to Rich South by Sunday, March 17.

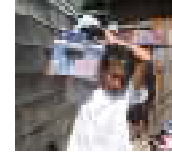

Join us **Sunday, February 17**, following services (about 11:30 AM), for a time of **fellowship at Fuddruckers** in Matteson. 20% of all Living Creek meals will go to support the Benevolence Ministry. (Coupon will be in the February 17 Worship Folder.) This is the **ONLY** way we get credit. (Each person is responsible for their own meal.)

The next **Prayer Night** is **Tuesday, March 5**, at **7 PM**. Join us for an evening of prayer at the Church Office. **Open to all.**



**GriefShare** is a positive, uplifting and caring group that offers encouragement as you deal with the emotions and challenges that come when a loved one dies. You will learn valuable information about facing your new position in life and renewing your hope for the future. It's not so much about death, it's about life. We will meet Thursday evenings, **7-9 PM, March 14 - June 13** at the Church Office. Sign up in the foyer on March 3 or March 10, or contact Gene Kiepura at [genekiepura@gmail.com](mailto:genekiepura@gmail.com) or 708.404.0427.

## GROUPS



If you are interested in attending, hosting or leading a **Small Group**, please indicate on your Communication Card. A list of current groups may be found at the Welcome Center.

Join us for a **Monday Morning "Eye Opener" Men's Group**, led by Ken Chastain and Dave Dell. We meet **every other Monday at 6:30 AM** at the Church Office. For the next meeting date or for more information, contact Ken (708.912.7564 or [livingcreek@outlook.com](mailto:livingcreek@outlook.com)) or Dave (708.516.0814 or [davedell@sbcglobal.net](mailto:davedell@sbcglobal.net)).

## GENERAL ANNOUNCEMENTS

Please save the top row of seats in the auditorium and the parking next to the building for those with physical limitations.

**Smart Phone & Tablet Users** - You can follow today's message and scriptures on the Bible app **YouVersion** (LifeChurch.tv). Click on More, then the Events button. Search for an event and look for Living Creek to follow along.

**Church Community Builder (CCB)** helps us communicate and stay connected. It allows you to connect with others, staff and leadership. You can only get something out of it if you sign up for an account. Visit [livingcreek.ccbchurch.com](http://livingcreek.ccbchurch.com) to get involved and stay in the know! Online giving is also available through CCB. Giving is accepted through checking account, debit/credit, one-time or repeating gifts. You can also access your own giving statement.

## GROUPS (continued)



**Brothers in Arms, Men Helping Men Follow Jesus**, is Living Creek's Men's Ministry. Men (18+) come to The Well, 4840 W Court ST, on **Saturday, March 9** from **8-10 AM**. Hot breakfast is ready at 8 AM and fellowship is provided.

**Cadets** is a group for boys in 4th-8th grade where male mentors help them grow spiritually, mentally, physically, emotionally, and socially as they explore God's word and world. The group meets the **1st & 3rd Wednesday** from **September through May**. For more information or to volunteer, call Jeremy Parrish at 815.409.9298 or Keith Rauwolf at 708.897.1428



**Mom Time** is a small group for moms. It will meet on the **2nd & 4th Wednesday** from **6:20-7:20 PM** at the Church Office. Please contact Kat Zimmerman with any questions at 989.513.2779 or [katzimmerman@gmail.com](mailto:katzimmerman@gmail.com).

Meditate on scripture as you move through stretching and strengthening exercises guided by a DVD. **Free early morning yoga stretching** with Bible principles on **Tuesday & Thursday** mornings from **6-6:45 AM** at the Church Office. Open to ladies ages 16 and up and all ability levels are welcome. If interested or have questions, call or text Becky Moses at 630.207.2866.

